

WEST ELEVATION

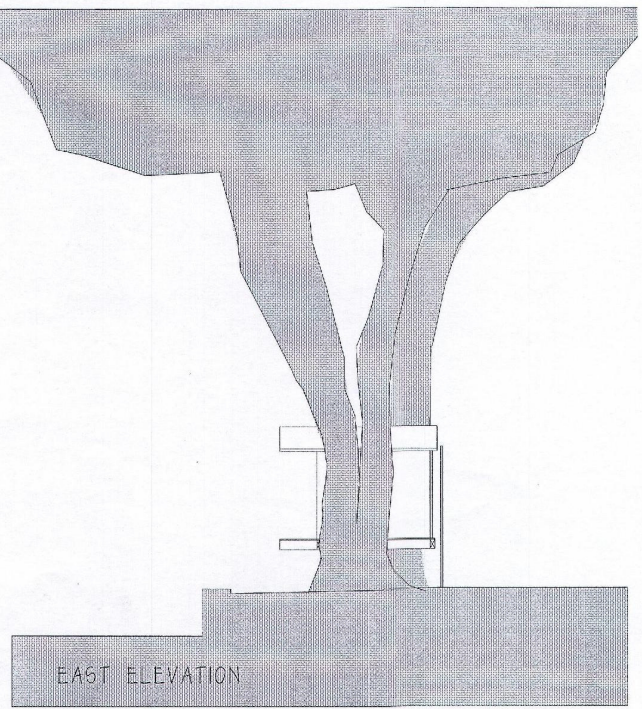

EAST ELEVATION

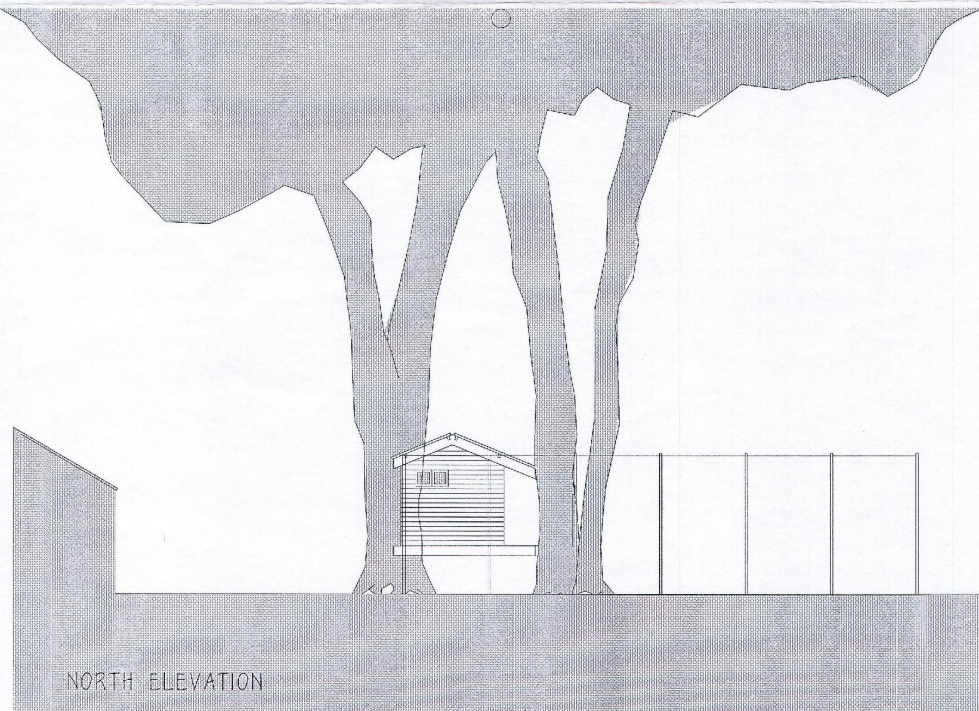

NORTH ELEVATION

THIS COPY HAS BEEN MADE BY OR WITH THE
 AUTHORITY OF RYEDALE DISTRICT COUNCIL
 PURSUANT TO SECTION 47 OF THE COPYRIGHT
 DESIGNS AND PATENTS ACT 1988 UNLESS
 THAT ACT PROVIDES A RELEVANT EXCEPTION TO
 COPYRIGHT. THE COPY MUST NOT BE COPIED
 WITHOUT THE PRIOR PERMISSION OF THE
 COPYRIGHT OWNER

RETROSPECTIVE APPLICATION FOR TREE HOUSE IN THE GARDEN OF
 MANOR FARM, EAST LUTTON, MALTON YO17 8TG
 FOR MR & MRS ANDREW THORNTON
 DRAWING 02 AS BUILT DETAILS SCALE 1:100 @A3 AUG 17
 David Ward Architectural davidward589@btinternet.com 01751 476 865

RYEDALE DM
 18 AUG 2017
 DEVELOPMENT
 MANAGEMENT